

**LAA CLOSURE, TAVR, MITRAL AND TRICUSPID VALVE REPAIR AND REPLACEMENT, AND MORE**

**Featuring live case demonstrations, workshops and satellite symposia!**

**Course Director**

**Matthew Price, MD, FACC, FSCAI**  
Professor of Medicine  
Director, Cardiac Catheterization  
Laboratory  
Division of Cardiovascular Diseases  
Scripps Clinic  
La Jolla, California

**Course Co-Directors**

**Jason Rogers, MD, FACC, FSCAI**  
Director, Interventional Cardiology and  
Structural Heart Fellowship Programs  
Clinical Professor,  
Division of Cardiovascular Medicine  
University of California, Davis Medical Center  
Sacramento, California

**Steven Romero, MD, FACC, FASE**  
Clinical Associate Professor of Medicine,  
USUHS  
Cardiologist, Director of Procedural Imaging  
Scripps Clinic  
La Jolla, California

**Gagan Singh, MD, FACC, FSCAI**  
Director, Clinical Cardiovascular Research Unit  
Director, Fellowship in Cardiovascular  
Medicine  
Clinical Professor,  
Division of Cardiovascular Medicine  
University of California, Davis Medical Center  
Sacramento, California

# Structural Heart Intervention and Imaging 2025: *A Practical Approach*

**February 5-7, 2025** Hyatt Regency La Jolla at Aventine • San Diego, California

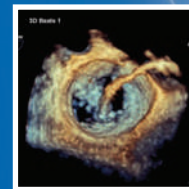
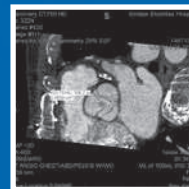
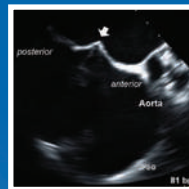
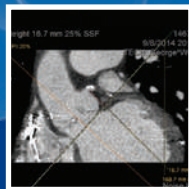
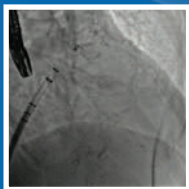

Visit [www.scripps.org/shicme](http://www.scripps.org/shicme) for conference updates!

# Structural Heart Intervention and Imaging 2025: A Practical Approach

## Conference Overview

The annual Scripps Structural Heart Intervention and Imaging conference is designed to provide a practical, cutting-edge, and live case-based assessment of structural heart disease interventions and cardiovascular imaging. The course will place a strong emphasis on the collaborative nature of these procedures across many disciplines within cardiology. Expert faculty will include interventionists, invasive cardiologists, echocardiologists, electrophysiologists, cardiothoracic surgeons, cardiac anesthesiologists, and sonographers. Faculty will discuss clinical guidelines on patient selection, pre-procedural assessment, procedural tips, techniques, and challenges (including concurrent imaging) during the performance of the procedures and conclude with assessment of outcomes and future directions.

## Educational Objectives

**After attending this live activity, participants should be able to:**

- Build and optimize a multidisciplinary team of health care professionals to ensure appropriate management of patients with structural heart disease.
- Identify the equipment and imaging technologies necessary to perform structural heart disease interventions.
- Apply a comprehensive approach to the assessment of the aortic, mitral, and tricuspid valves, the interatrial septum, and the left and right ventricles, using echocardiography (TTE, TEE, and ICE), CT, and MRI for the purpose of the interventional treatment of these cardiac structures.
- Outline the current indications for LAA closure, PFO closure, transcatheter aortic valve replacement (TAVR), transcatheter mitral valve replacement (TMVR), and mitral transcatheter edge to edge repair (TEER).
- Evaluate echocardiographic and CT imaging before and after LAA closure, and identify and measure peri-device leaks, device-related thrombus, and other potential complications.
- Identify appropriate treatment strategies for patients with mitral valve disease (i.e., TEER or TMVR) or tricuspid valve disease (i.e., TEER or TTVR) based upon imaging findings.
- Incorporate live TEE multiplanar imaging to optimize transcatheter mitral and tricuspid valve intervention.
- Apply 2D and 4D ICE during structural heart intervention.
- Recognize the risk of left ventricular outflow tract obstruction after TMVR and coronary occlusion after TAVR and apply specific interventional strategies to prevent them (e.g., LAMPOON and BASILICA).
- Integrate emerging data regarding surgical risk, including low and intermediate-risk patients into TAVR decision-making.
- Recognize heart failure patients who might benefit from novel interventional strategies, such as interatrial shunt devices, to improve symptoms.
- Optimize the anesthetic management of patients with reduced ejection fraction undergoing TEER or TMVR.
- Employ best practices to safely manage potential complications of catheter-based therapies for structural heart disease.

## Accreditation, Maintenance of Certification and Disclosure

### Physicians

Scripps Health is accredited by the Accreditation Council for Continuing Medical Education (ACCME) to provide continuing medical education for physicians.

Scripps Health designates this live activity for a maximum of 16 *AMA PRA Category 1 Credit(s)*<sup>™</sup>. Physicians should only claim credit commensurate with the extent of their participation in the activity.

### Nurses and Nurse Practitioners

For the purpose of recertification, the American Nurses Credentialing Center, American Academy of Nurse Practitioners Certified Program (AANPCP) and the American Association of Nurse Practitioners (AANP) accept *AMA PRA Category 1 Credit(s)*<sup>™</sup> issued by organizations accredited by the ACCME.

### Physician Assistants

PAs may claim a maximum of 16 Category 1 credits for completing this activity. NCCPA accepts *AMA PRA Category 1 Credit(s)*<sup>™</sup> from organizations accredited by the ACCME.

### Pharmacists

The California Board of Pharmacy accepts as continuing professional education those courses that meet the standard of relevance to pharmacy practice and have been approved for *AMA PRA Category 1 Credit(s)*<sup>™</sup>.

### Sonographers

This activity is approved by the American Society of Radiologic Technologists (ASRT) for Category A continuing education credit. This is a maximum of 16 Category A CE credits awarded.

### Maintenance of Certification

This CME activity is offering Maintenance of Certification (MOC) points for members of the American Board of Anesthesiology, American Board of Internal Medicine, American Board of Pathology, and the American Board of Thoracic Surgery. Visit the course website for additional details on how points will be awarded.

### Commercial Support

This course is supported, in part, by educational grants from industry. In accordance with the ACCME Standards for Integrity and Independence in Accredited Continuing Education, a complete list of commercial support received will be provided to all learners who participate in the continuing education activity. For more information: [www.accme.org/standards](http://www.accme.org/standards).

### Faculty Disclosure

In accordance with the ACCME Standards for Integrity and Independence in Accredited Continuing Education, course directors, planners, moderators, faculty, and all others in control of the educational content of the continuing education activity must disclose all financial relationships with ineligible companies that they may have had within the past 24 months. If an individual refuses to disclose financial relationships, they will be disqualified from being a part of the planning and implementation of the activity. Owners and/or employees of an ineligible company with business lines or products relating to the content of the activity will not be permitted to participate in the planning or execution of any accredited program. All relevant financial relationships with ineligible companies listed for individuals in control of content have been mitigated.

A complete listing of faculty disclosures associated with this program can be found on the conference website: [www.scripps.org/shicme](http://www.scripps.org/shicme).



# Structural Heart Intervention and Imaging 2025: A Practical Approach

## Course Director



**Matthew Price, MD, FACC, FSCAI**  
Professor of Medicine  
Director, Cardiac Catheterization  
Laboratory  
Scripps Clinic  
La Jolla, California

## Course Co-Directors



**Jason Rogers, MD, FACC, FSCAI**  
Director, Interventional Cardiology and  
Structural Heart Fellowship Programs  
Clinical Professor, Division of  
Cardiovascular Medicine  
UC Davis Medical Center  
Sacramento, California



**Steven Romero, MD, FACC, FASE**  
Clinical Associate Professor of  
Medicine, USUHS  
Cardiologist, Director of Procedural  
Imaging  
Scripps Clinic  
La Jolla, California



**Gagan Singh, MD, FACC, FSCAI**  
Director, Clinical Cardiovascular  
Research Unit  
Director, Fellowship in Cardiovascular  
Medicine  
Clinical Professor, Division of  
Cardiovascular Medicine  
UC Davis Medical Center  
Sacramento, California

## Conference Faculty

### Gorav Ailawadi, MD, MBA

Director, Frankel Cardiovascular Center  
Chairman and Helen F. and Marvin M. Kirsh  
Professor of Cardiac Surgery  
University of Michigan  
Ann Arbor, Michigan

### Seun Alli, MD, MHA, FACC, FSCAI

Director, Structural Heart Program  
Novant Heart and Vascular Institute  
Charlotte, North Carolina

### Edris Aman, MD, FACC, FASE

Associate Professor, Cardiovascular Medicine  
Program Director, Advanced Cardiology Imaging  
Fellowship  
Director of Interventional Echocardiography  
Chief, Cardiovascular Continuous Quality  
Improvement and Patient Safety  
UC Davis Medical Center  
Sacramento, California

### Joseph Aragon, MD, FACC, FSCAI

Director of Structural Heart Disease  
Santa Barbara Cottage Hospital  
Division Director, Cardiology  
Sansum Clinic  
Santa Barbara, California

### Anita Asgar, MD, MSc, FACC, FRCPC, FSCAI

Adjunct Associate Professor, Medicine (Cardiology)  
Northwestern University  
Feinberg School of Medicine  
Chicago, Illinois

### João Cavalcante, MD, FACC, FASE, FSCCT, FSCMR

Director, Cardiac MRI, Structural CT and  
Cardiovascular Imaging Research Center & Core  
Lab  
Minneapolis Heart Institute at  
Abbott Northwestern Hospital  
Minneapolis, Minnesota

### Edward Chau, MD

Echocardiographer  
Scripps Clinic  
La Jolla, California

### Gregory Fontana, MD, FACS, FACC, FAHA

Director and Chairman of Cardiothoracic Surgery  
Cardiovascular Institute of Los Robles Health System  
Thousand Oaks, California

### Sameer Gafoor, MD

Medical Director, Structural Heart Disease  
Swedish Medical Center  
Seattle, Washington

### Harsh Golwala, MD, FACC, FSCAI

Assistant Professor of Medicine  
Interventional/Structural Cardiology  
Oregon Health and Science University  
Portland, Oregon

### Nadira Hamid, MD, MCI, FACC, FASE, FESC, FRCPI

Interventional Echocardiographer  
Cardiovascular Imaging Research Center  
Minneapolis Heart Institute at Abbott Northwestern  
Hospital  
Minneapolis, Minnesota

### Howard Herrmann, MD, FACC, MSCAI

John W. Bryfogle Professor of Cardiovascular  
Medicine and Surgery  
Perelman School of Medicine at the University of  
Pennsylvania  
Section Chief and Health System Director for  
Interventional Cardiology  
University of Pennsylvania Health System  
Philadelphia, Pennsylvania

### Edwin Ho, MD

Assistant Professor, Department of Medicine  
Albert Einstein College of Medicine  
Co-Director of the Heart Valve/Structural Heart  
Center  
Montefiore Medical Center  
Bronx, New York

### Saibal Kar, MD, FACC, FSCAI

Director of Structural Heart Disease Interventions  
and Clinical Research  
Cardiovascular Institute of Los Robles Health  
System  
Thousand Oaks, California

### Rola Khedraki, MD, FACC

Director, Cardiac Intensive Care Unit  
Assistant Professor of Medicine  
Advanced Heart Failure and Transplant Cardiology  
Mechanical Circulatory Support Program  
Cardiac Amyloidosis Program  
Scripps Clinic  
La Jolla, California

### Susheel Kodali, MD, FACC

Professor of Medicine  
Director of the Structural Heart and Valve Center  
Columbia University Irving Medical Center/  
NewYork-Presbyterian Hospital  
New York, New York

### Konstantinos Koulogiannis, MD, FACC

Director, Echocardiography Lab  
Associate Director, Cardiovascular Core Lab  
Morristown Medical Center  
Morristown, New Jersey

### Stephen Little, MD, FRCPC, FACC, FASE

John S. Dunn Chair in Clinical Cardiovascular  
Research and Education, DeBakey Heart &  
Vascular Center  
Professor of Cardiology, Academic Institute  
Program Director, Cardiovascular Disease  
Fellowship, Department of Cardiology  
Houston Methodist  
Weill Cornell Medical College  
Houston, Texas

### G. Burkhard Mackensen, MD, PhD, FASE

Professor, Cardiovascular Medicine  
Director, Interventional Cardiology and  
Structural Heart Fellowship Programs  
University of Washington  
Seattle, Washington

### Paul Mahoney, MD, FACC

Co-director, Structural Heart Program  
UPMC Heart and Vascular Institute  
Pittsburgh, Pennsylvania

### Devi Nair, MD, FACC, FHRS

Director of Cardiac Electrophysiology & Research  
St. Bernard's Medical Center & White River  
Medical Center  
Director, Arrhythmia Research Group  
Assistant Professor of Medicine  
University of Arkansas Medical Sciences  
Jonesboro, Arkansas

### Rishi Puri, MD, PhD, FRACP

Interventional Cardiologist, Section of Invasive &  
Interventional Cardiology  
Tomsich Family Department of Cardiovascular  
Medicine, Sydell and Arnold Miller Family Heart,  
Vascular & Thoracic Institute  
Cleveland Clinic  
Cleveland, Ohio

### Michael Rinaldi, MD, FACC, FSCAI

Medical Director, Sanger Heart & Vascular  
Institute's Structural Heart Program  
Professor of Medicine  
Atrium Health and UNC-Chapel Hill  
Charlotte, North Carolina

### Markus Scherer, MD, FACC, FSCCT, FASE, FSCAI

Director, Cardiac CT and Structural Heart Imaging  
Sanger Heart & Vascular Institute  
Charlotte, North Carolina

### Atman Shah, MD, FPICS, FSCAI

Professor of Medicine  
Co-Director, Adult Cardiac Catheterization  
Laboratory  
Clinical Director, Cardiology  
The University of Chicago Medicine  
Chicago, Illinois

### Douglas Shook, MD, FASE

Deputy Chair, Department of Anesthesiology,  
Perioperative and Pain Medicine  
Brigham and Women's Hospital  
Harvard Medical School  
Boston, Massachusetts

### Paul Sorajja, MD, FACC, FAHA, FSCAI

Roger L. and Lynn C. Headrick Family Chair and  
Director, MHIF Valve Science Center  
Director of the Center for Valve and Structural  
Heart Disease  
Minneapolis Heart Institute at Abbott Northwestern  
Hospital  
Minneapolis, Minnesota

### Curtiss Stinis, MD, FACC, FSCAI

Director, Peripheral Interventions  
Program Director, Interventional and Structural  
Cardiology Fellowship Program  
Scripps Clinic  
La Jolla, California

### Paul Teirstein, MD, FACC, FSCAI

Professor of Medicine  
Senior Consultant  
Chief of Cardiology, Scripps Clinic  
Medical Director  
Scripps Prebys Cardiovascular Institute  
La Jolla, California

### Vamsee Yaganti, MD, MA, FACC, FSCAI

Director of Structural Heart Program  
St. Mark's Hospital  
Sal Lake City, Utah

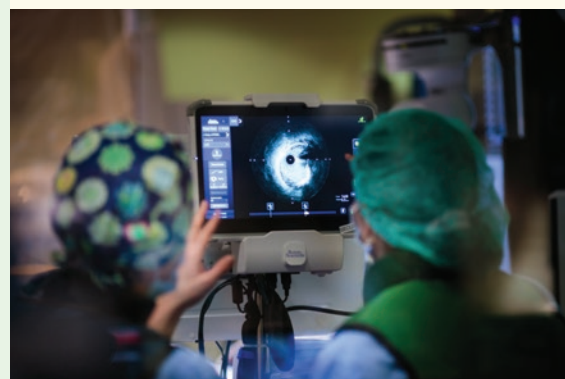

# Structural Heart Intervention and Imaging 2025: A Practical Approach

## Conference Agenda

### Wednesday, February 5, 2025

7 a.m. Registration

8 a.m. **How to Make the Challenging Procedure Straightforward: Case Studies in Complex Structural Intervention and Imaging**  
*Non-CME Breakfast Symposium Supported by Abbott*

9 a.m. Break

9:20 a.m. **Mitral Transcatheter Edge-to-Edge Repair with PASCAL**  
*Non-CME Symposium Supported by Edwards Lifesciences*

10:20 a.m. Break

10:40 a.m. **Verisight 3D ICE Symposium: New Dimensions in Patient Care During Structural Intervention**  
*Non-CME Symposium Supported by Philips*  
Moderator: *Matthew Price, MD*

#### Introductory Remarks

*Matthew Price, MD*

**The Nuts and Bolts (and Knobs) of 3D ICE Imaging**  
*Anita Asgar, MD*

**Why 3D ICE: The Value Proposition Compared to TEE for Structural Intervention**  
*Gagan Singh, MD*

**Protocolizing 3D ICE-guided LAAO to Improve Case Efficiency and Patient Satisfaction**  
*Matthew Price, MD*

**3D ICE for Tricuspid Intervention: Patient Selection and Technical Approach**  
*Edris Aman, MD*

#### Panel Discussion

Noon Break

12:15 p.m. **Being a PRO at LAAO: Watchman FLX Symposium**  
*Non-CME Lunch Symposium Supported by Boston Scientific Corporation*  
Moderator: *Matthew Price, MD*

#### Introductory Remarks

*Matthew Price, MD*

**HEALing After Watchman FLX PRO: Current Evidence Around DRT and SIMPLAAFY-ing Post-implant Pharmacology**  
*Seun Alli, MD*

**Increasing Case Efficiency and Success Rates with Novel Transseptal Technology and the TruSteer Delivery Catheter**  
*Joseph Aragon, MD*

**Providing OPTIONS for AF Patients: Deep Dive into AF Ablation and Watchman LAAO**  
*Vamsee Yaganti, MD*

#### Panel Discussion

1:15 p.m. Break & View Exhibits

1:30 p.m. **LIVE CASE FROM SCRIPPS CLINIC**  
Moderator: *Jason Rogers, MD*

**Clinical-Pathological Correlations: The Left Atrial Appendage**  
*Douglas Shook, MD*

**Defining Post-LAAO Device Related Thrombus and Peri-device Leak by TEE: What am I Seeing?**  
*Konstantinos Koulogiannis, MD*

**How to Perform and Interpret CT Follow-up After LAAO: Timing, HAT/DRT and Peri-device Leak**  
*Markus Scherer, MD*

**How I Treat Post-LAAO Leaks: Diagnosis, Patient Selection and Technical Approach**  
*Devi Nair, MD*

**Unmet Needs in LAAO: What's Next?**  
*Jason Rogers, MD*



# Structural Heart Intervention and Imaging 2025: A Practical Approach

## Conference Agenda

### Wednesday, February 5, 2025 (cont.)

3:30 p.m. Break & View Exhibits

4 p.m. **LIVE CASE FROM SCRIPPS CLINIC**

Moderator: *Jason Rogers, MD*

**Clinical-Pathological Correlations:  
The Tricuspid Valve and Right Ventricle**  
*Douglas Shook, MD*

**Deep Dive: Lessons Learned from the  
TRISCEND II Trial of TTVR**  
*Susheel Kodali, MD*

**Deep Dive: Lessons Learned  
From the T-TEER Trial Experience**  
*Paul Sorajja, MD*

**A Critical Appraisal of the Strengths and  
Limitations of Transcatheter Tricuspid**  
*Rishi Puri, MD, PhD*

6 p.m. Main Conference Adjourns

6:15 p.m. **Cutting Edge Tricuspid TEER:  
Patient Selection, Imaging and Techniques for TriClip**  
*Non-CME Dinner Symposium Support by Abbott*

### Thursday, February 6, 2025

6:30 a.m. Breakfast & View Exhibits

7:30 a.m. **LIVE CASE FROM SCRIPPS CLINIC**

Moderator: *Jason Rogers, MD*

**Echocardiographic Quantification and Mechanistic  
Assessment of Tricuspid Regurgitation**  
*Nadira Hamid, MD*

**Outcomes After Surgical Tricuspid Repair and  
Replacement: Lessons Learned and Implications  
for Transcatheter Therapies**  
*Gorav Ailawadi, MD, MBA*

**TEE Imaging for T-TEER: Patient Selection,  
Predictors of Success and Procedural Guidance**  
*G. Burkhard Mackensen, MD, PhD*

**Strategic Approach to T-TEER  
to Maximize TR Reduction**  
*Saibal Kar, MD*

9:30 a.m. Break & View Exhibits

10 a.m. **LIVE CASE FROM SCRIPPS CLINIC**

Moderator: *Gagan Singh, MD, MS*

**Clinical-Pathological Correlations: The Mitral Valve**  
*Douglas Shook, MD*

**Imaging Guidelines for Mitral TEER:  
This is the Way (According to ASE!)**  
*Stephen Little, MD*

**Mitral TEER for Advanced Heart Failure and  
Cardiogenic Shock: When is it Too Late?**  
*Michael Rinaldi, MD*

**Let's Talk Gradients Post M-TEER:  
When Should I Worry?**  
*Gagan Singh, MD, MS*

Noon Transition to Lunch Symposium



# Structural Heart Intervention and Imaging 2025: A Practical Approach

## Conference Agenda

### Thursday, February 6, 2025 (cont.)

- 12:15 p.m. **Next Level Transcatheter Intervention: Incorporating Cutting-edge 2D and 4D ICE Into Your Practice**  
*Non-CME Symposium Supported by Johnson & Johnson MedTech*
- 1:15 p.m. Transition to General Session
- 1:30 p.m. **LIVE CASE FROM SCRIPPS CLINIC**  
Moderator: *G. Burkhard Mackensen, MD, PhD*
- Step-by-step Imaging Guidance for TTVR**  
*Edwin Ho, MD*
- Multimodality Imaging for Tricuspid Regurgitation Including RV Function and Lead Interactions**  
*João Cavalcante, MD*
- Complications During and After TTVR and How to Prevent and Manage Them**  
*Paul Mahoney, MD*
- Keys to the Peri-procedural Management of Patients Undergoing TTVR and T-TEER**  
*Rola Khedraki, MD*
- 3:30 p.m. Break & View Exhibits
- 4 p.m. **LIVE CASE FROM SCRIPPS CLINIC**  
Moderator: *Gagan Singh, MD*
- Mitral TEER for Functional MR Across the Spectrum of MR Severity: What Does the Data Tell Us?**  
*Anita Asgar, MD*
- Diagnosis, Quantification and Natural History of Aortic Insufficiency**  
*Stephen Little, MD*
- Integration of CT and MRI Evaluation of Aortic Insufficiency into Routine Clinical Practice: Which Patient and Why?**  
*João Cavalcante, MD*
- Dedicated TAVR for AI: Patient Selection, Technique and Procedural Watchouts**  
*Curtiss Stinis, MD*
- 6 p.m. **Main Conference Adjourns**
- 6:15 p.m. **TAVI Considerations for Lifetime Management**  
*Non-CME Dinner Symposium Supported by Abbott*

### Friday, February 7, 2025

- 7:30 a.m. Breakfast & View Exhibits
- 8 a.m. **LIVE CASE FROM SCRIPPS CLINIC**  
Moderator: *Gregory Fontana, MD*
- Clinical-Pathological Correlations: The Aortic Valve**  
*Douglas Shook, MD*
- TAVR in 2025: How Far We Have Come and Where We Are Going**  
*Paul Teirstein, MD*
- Post-TAVR Gradients, Valve Degeneration and Outcomes in Patients with Small Annuli**  
*Howard Herrmann, MD*
- Leaflet Modification in Native Aortic and Valve-in-Valve TAVR: Patient Selection, Imaging and Technical Approach**  
*Saibal Kar, MD*
- 10 a.m. Break & View Exhibits
- 10:30 a.m. **LIVE CASE FROM SCRIPPS CLINIC**  
Moderator: *Jason Rogers, MD*
- Fundamentals of Multimodality Imaging for Mitral Valve-in-Valve, Valve-in-Ring, and Valve-in-MAC**  
*João Cavalcante, MD*
- The (Almost) Present and Future Landscape of Dedicated TMVR for Mitral Regurgitation**  
*Paul Mahoney, MD*
- A Critical Appraisal of TMVR and Mitral TEER for the Treatment of MR**  
*Saibal Kar, MD*
- Transcatheter LV Remodeling in HFrEF: Therapeutic Concepts, Patient Selection, and Techniques**  
*Harsh Golwala, MD*
- 12:30 p.m. **Conference Adjourns**



Scan here for conference changes, updates and additions!

### Advanced Structural Heart Imaging: Hands-On Training for Multidisciplinary Teams

*Non-CME Symposiums Hosted by Philips*

*Faculty: Nadira Hamid, MD, Edwin Ho, MD, G. Burkhard Mackensen, MD, PhD, Matthew Price, MD, Gagan Singh, MD, MS*

Join us for an immersive half-day medical education program designed specifically for multidisciplinary structural heart teams. This 4-hour course offers a unique opportunity to learn contemporary structural heart imaging techniques from an expert panel of faculty. Participants will engage in hands-on rotations focusing on 3D ICE (intracardiac echo) and MPR using the latest Philips EPIQ ultrasound equipment. These rotations are dedicated to advanced imaging for LAAO (Left Atrial Appendage Occlusion) and Tricuspid. Additionally, the course will feature specific training from the faculty on emerging consensus approach to imaging techniques and workflows. Enhance your skills and knowledge in structural heart imaging through practical, interactive sessions and expert-led discussions!

1 p.m. **Registration & Working Lunch**

2–5 p.m. **Advanced Imaging LAAO (1.5 hr rotation)**

2–5 p.m. **Advanced Imaging for Tricuspid/Mitral interventions (1.5 hr rotation)**

Attendance is capped at **20** total participants to ensure close faculty engagement. This workshop is complimentary for the first 20 physician registrants to conference. A \$200 deposit is required to register and will be refunded upon attendance at the workshop. No-shows will not be refunded.

# Structural Heart Intervention and Imaging 2025: A Practical Approach

## Conference Location & Hotel Information

### Hyatt Regency La Jolla at Aventine

3777 La Jolla Village Drive  
San Diego, California 92122

**Reservations:** 888-421-1442

**Phone:** 858-552-1234

Visit course website for reservation link

### Rates and Reservations

**Please make your own hotel reservations** and request the Scripps conference reduced rate of \$249 per night (plus tax and parking). Make your reservations early! **A block of rooms is being held for us at the special rate of \$249 per night until Tuesday, January 14, 2025, or until the room block fills, whichever comes first.** After

this date, reservations will be accepted on a space and rate availability basis only. Visit the conference website for a link to reserve a discounted room. Attendees who book their room through an online, third-party service are not eligible for room block concessions including waived destination fee and discounted overnight parking.



**REGISTER ONLINE** [www.scripps.org/shicme](http://www.scripps.org/shicme)

## Conference Fees & Attendance Policies

### Space is limited, so register early!

**In-Person Included:** Course tuition, breakfast, breaks, lunch, symposiums, internet access, electronic course materials, and course recordings

**Not Included:** Travel costs, lodging, and parking

### Attendee Cancellation, Substitution, Refund

The course tuition is refundable, minus a \$100 processing fee (MD, DO, RN, PA, NP) or a \$50 processing fee (Student, Resident, Fellow), if your cancellation is received in writing no later than **Friday, January 24, 2025**. Attendee substitutions are allowed, but notification must be made in writing by **January 24, 2025**. After this date, under no circumstances will refunds, credits, or substitutions be granted. No refunds or credits will be given to "no shows." No refunds shall be made for cancellations due to inclement weather.

### Scripps Conference Modification or Cancellation

Scripps reserves the right to modify the course's schedule or program as necessary. Scripps also reserves the right to cancel this conference, in which case a full refund of the registration fee will be provided. Attendees who purchase non-refundable airline tickets do so at their own risk. Scripps encourages the purchase of travel insurance as we are unable to refund any travel costs (flight, hotel, etc.) in the case of Scripps cancellation.

### Health and Safety Waiver and Assumption of Risk

By completion and submission of the online registration form, participants certify they have read and fully understand the Health and Safety Waiver and Assumption of Risk Agreement.

### Recording and Photography Clause

Scripps reserves exclusive rights to record (audio and video) and/or photograph all conference proceedings for use in marketing materials, presentations and course content sales.

	Thru Jan 23	After Jan 23
Physicians (MD, DO, MBBS)	\$650	\$750
ASE Member Physician	\$500	\$600
RN, NP, PA, Techs, Other	\$450	\$550
ASE Member Non-Physician	\$350	\$450
Students, Residents, Fellows	\$300	\$400





**Scripps Conference Services & CME**  
 10790 Rancho Bernardo Rd  
 Mail drop: 4S-211  
 San Diego, CA 92127

**Follow Us!**

-  Scrippshealth
-  Youtube.com/scrippshealth
-  LinkedIn.com/company/scripps-health
-  Scripps.org/conferenceservices

Subscribe to our newsletter: [www.scripps.org/CMEemails](http://www.scripps.org/CMEemails)

# Structural Heart Intervention and Imaging 2025: *A Practical Approach*

**February 5-7, 2025** Hyatt Regency La Jolla at Aventine • San Diego, California



**LAA CLOSURE, TAVR, MITRAL AND TRICUSPID VALVE REPAIR AND REPLACEMENT, AND MORE**

**Featuring live case demonstrations, workshops and satellite symposia!**

# Structural Heart Intervention and Imaging 2025: *A Practical Approach*

**February 5-7, 2025** Hyatt Regency La Jolla at Aventine • San Diego, California

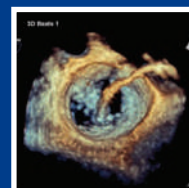
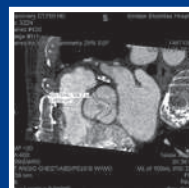
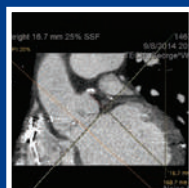
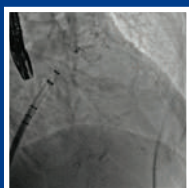

Visit [www.scripps.org/shicme](http://www.scripps.org/shicme) for conference updates!